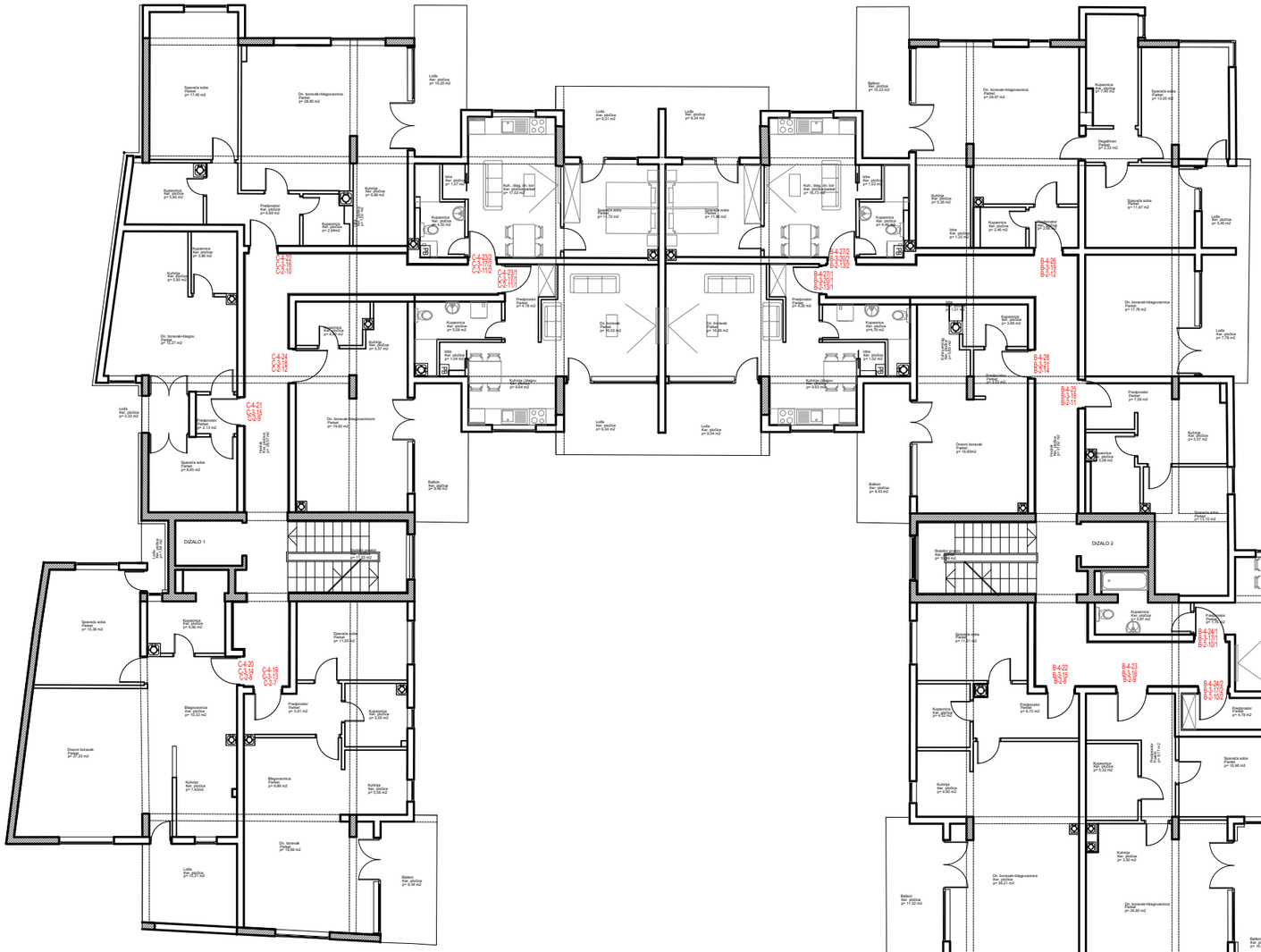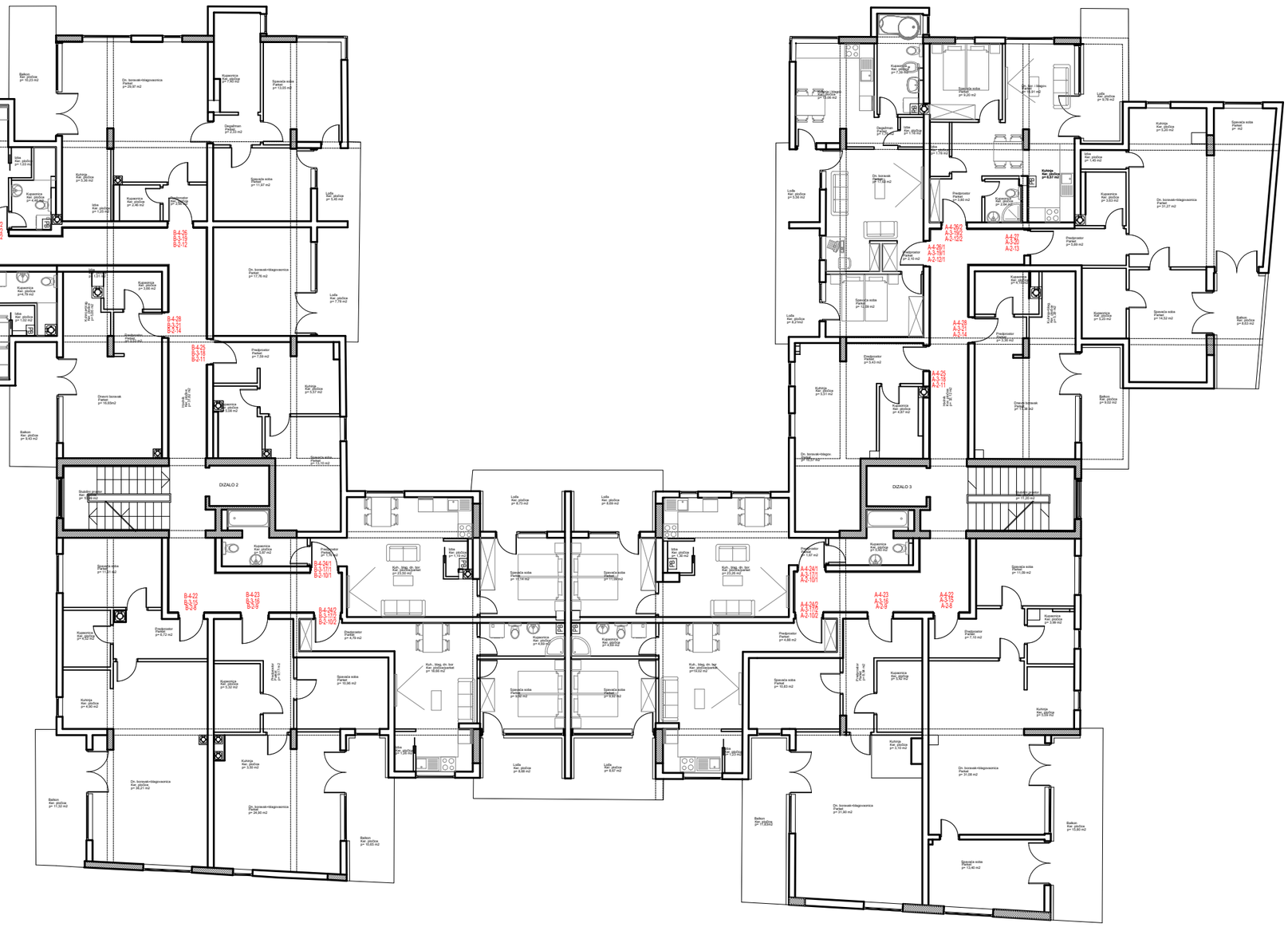2., 3., 4. KAT, mj 1:200